

HAWAII DENTAL ASSOCIATION CONVENTION SPEAKERS



Jeff Brucia, DDS is a graduate of the University of the Pacific School of Dentistry where he is currently an Assistant Professor of Dental Practice. He is practicing Esthetic and Restorative dentistry full time in San Francisco, California. Dr. Brucia is the Co-Director of the FACE occlusion study club where he chairs the department of Esthetics and Adhesive Material Science. He is the 2011 recipient of the Gordon J. Christensen Recognition Lecturer Award. In 2010, Dr. Brucia was elected a fellow in the American Academy of Esthetic Dentistry and presently serves on the board of directors. He has also been selected by Dentistry Today as one of the top clinicians in dental continuing education today.

This lecture is presented to you via a grant from the HDA and the co-sponsorship of:



Dr. Alan Budenz, DDS is a Professor in the Department of Biomedical Sciences and is Vice Chair of Diagnostic Sciences and Services, Department of Dental Practice and Community Service at the University of the Pacific, Arthur A. Dugoni School of Dentistry in San Francisco, California. He received his graduate degree in Anatomy from the University of California, Los Angeles, and his dental degree from the University of California, San Francisco. He has more than 30 years of general practice experience in San Francisco, serves as a general dentistry clinical floor instructor, and has taught general dentistry, local anesthesia, and anatomy courses at Pacific since beginning as a part-time instructor in 1984.

This lecture is presented to you via a grant from the HDA and the cosponsorship of:



Karen Davis, RDH, BSDH is founder of Cutting Edge Concepts®. She is an international speaker and practices dental hygiene in Dallas, Texas. Dentistry Today consistently recognizes Karen as a “Top Clinician in Continuing Education”. She is an accomplished author related to her passion of practicing on the cutting edge of the profession and authors a column in RDH Magazine. She is a member of the American Academy of Oral & Systemic Health, the American Dental Hygienist’s Association, and the International Federation of Dental Hygienists. Karen graduated from Midwestern State University with a Bachelor of Science in Dental Hygiene.

This lecture is presented to you via a grant and the co-sponsorship of:





John Frachella, DMD is a pediatric dentist in Oregon and Maine with 40+ years experience in the delivery of dental services in public and private settings. For the first 32 years of his career he was the dental director of a free clinic for indigent children in Bangor, Maine and for ten years served as the director of Asher Dental Services in Wheeler County, Oregon. He also works in private practices across the country, is on staff at OHSU Dental School and lectures for Lutheran Medical College dental residency programs. Dr. Frachella is a national leader in the use of SDF and how SDF impacts dental schools and clinical practice.

This lecture is presented to you via a grant from the HDA and the cosponsorship of:



Douglas L. Lambert, DDS graduated from the University of Minnesota Carlson School of Management and the University of Minnesota School of Dentistry. He is a Fellow in the American College of Dentists, Pierre Fauchard Academy, Academy for Sports Dentistry, American Society for Dental Aesthetics, and a Diplomat of the American Board of Aesthetic Dentistry. He has authored numerous articles, presented lectures and hands-on seminars nationally and internationally, and is part of the education team for the Post-Graduate Course in Comprehensive, Esthetic and Implant Dentistry at the University of Minnesota School of Dentistry. Dr. Lambert's practice in Minneapolis, Minnesota emphasizes cosmetic, comprehensive, and sports dentistry.

This lecture is presented to you via a grant from the HDA and the cosponsorship of:



Brigitte Lovell, DMD is the Director for the Keeler Center for Headache & Orofacial Pain. She treats and manages all aspects of chronic refractory headache disorders. In addition, she treats patients with orofacial pain conditions encompassing musculoskeletal pain (TMJ/TMD) and neuropathic pain. Her headache and orofacial pain training result from completing a neurology headache fellowship at the Jefferson Headache Center in Philadelphia under Dr. Stephen Silberstein preceded by completion of residency training in orofacial pain at the University of California, Los Angeles (UCLA). She is a graduate of the inaugural dental class of the Arizona School of Dentistry and Oral Health.

This lecture is presented to you via a grant from the HDA and Dr. Brigitte Lovell.

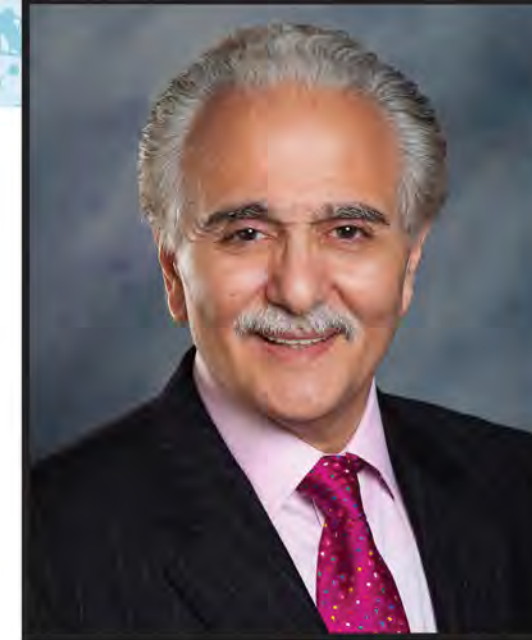

Joe Massad, DDS named one of the top clinicians in CE from 2001 through 2016 by Dentistry Today. He holds faculty positions at Tufts University School of Dental Medicine in Boston, Associate Professor in the Department of Prosthodontics at the University of Tennessee Health Science Center College of Dentistry, Memphis Tennessee, an adjunct associate faculty with the Department of Comprehensive Dentistry, the University of Texas Health Science Center at San Antonio, Clinical Assistant Professor, University of Oklahoma College of Dentistry, Oklahoma City, OK. Dr. Massad is an honorary member of the American College of Prosthodontics. He practices privately in Oklahoma.

This lecture is presented to you via a grant from the HDA and Dr. Joe Massad.



Tricia Osuna, RDH, BSDH, FAADH is a USC graduate, Past President of the American Academy of Dental Hygiene and CA Dental Hygienists' Association; a CDHA/ ADHA member; previous Member of the Dental Board of California; licensed in CA and NY; Founding Member of the American Board of Facial Esthetics with over 38 years of experience. Tricia is the 2015 recipient of the ADHA Alfred C. Fones dedication to leadership award. Her career spans a variety of roles ~ Consultant, Clinician, Educator, International Presenter, Author, Mentor and business owner.

This lecture is presented to you via a grant from the HDA and the cosponsorship of:

PHILIPS Q-Optics

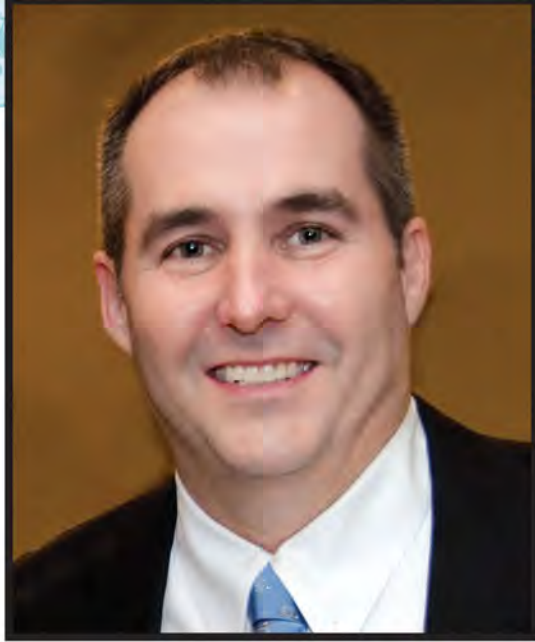

Michael E. Pruett, DMD, FICD, DICOI Assistant Professor of Oral Rehabilitation, and Director of the General Practice Residency Program at the Dental College of Georgia At Augusta University. He received his D.M.D. from the Medical College of Georgia School of Dentistry, then completed a two year General Practice Residency at the University of Virginia. He then became the Director of Dentistry at Mount Sinai Hospital in Hartford, Connecticut. While in Hartford he also served as the Assistant Program Director of the General Practice Residency at Saint Francis Hospital and Medical Center.

This lecture is presented to you via a grant from the HDA and the cosponsorship of:



Gene St. Louis is Executive VP of Dental Consulting at McKenzie Management. For over 30 years, Gene has devoted her professional career to practice management. She held both clinical and administrative positions prior to her consulting career. Gene founded her own practice management company and built it into a successful firm with hundreds of clients nationwide. She has written many articles featured in a variety of dental publications. Gene also has spoken for the nation's top dental meetings throughout the United States and Canada. McKenzie Management is a full service, in-office dental management company.

This lecture is presented to you via a grant from the HDA and Ms. Gene St. Louis

ANNUAL RICE DRIVE DONATION

Once again we are collecting Rice to donate and help feed thousands of hungry individuals on our island. Bring a bag(s) of rice to our convention on either Thursday or Friday for collection. Donations can be made when registering for the convention, just select the \$10 donation box when registering on-line or on the registration form. All donations will be donated to aloharvest.